

**1 BUILDING SECTION**  
SCALE: 1/8" = 1'-0"

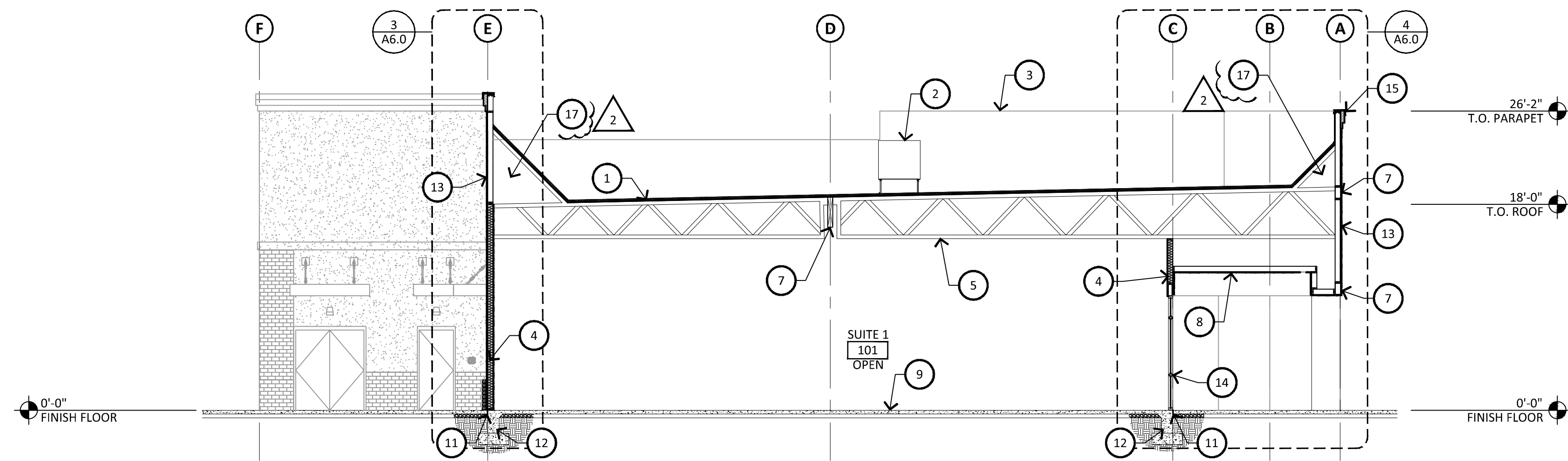

**2 BUILDING SECTION**  
SCALE: 1/8" = 1'-0"

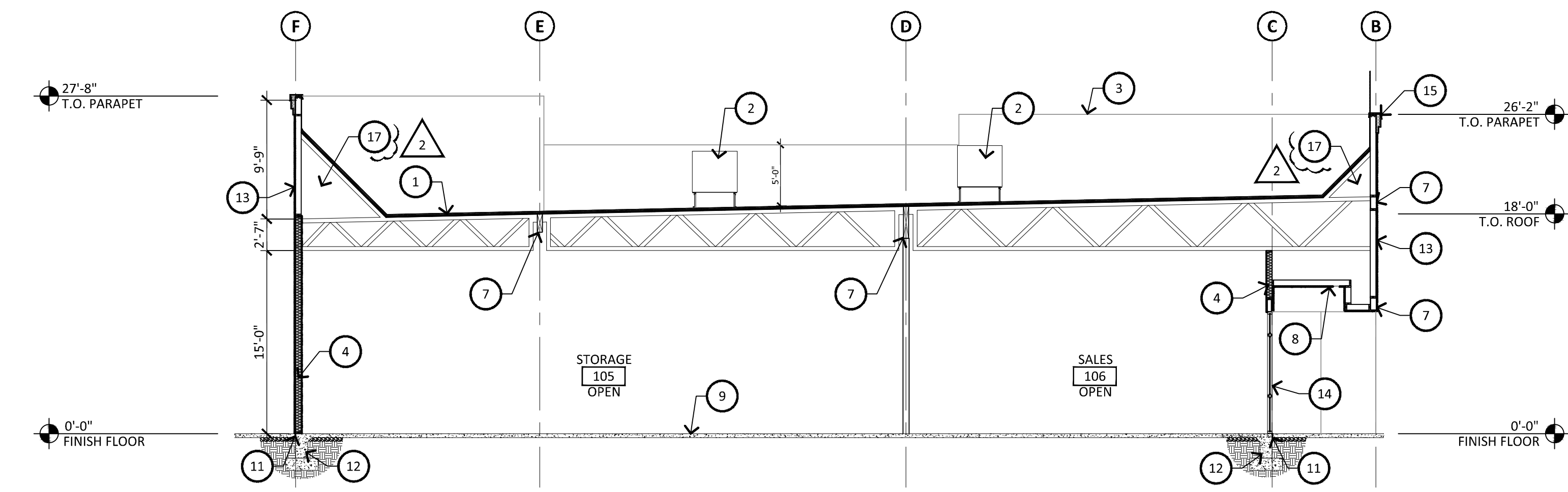

**3 BUILDING SECTION**  
SCALE: 1/8" = 1'-0"

**KEYNOTES #**

1. TPO MEMBRANE OVER R30 RIGID INSULATION AND PLYWOOD DECKING
2. HVAC UNIT - REFER TO MECHANICAL DRAWINGS
3. OUTLINE PARAPET BEYOND
4. R-19 BATT INSULATION, TYP.
5. WOOD ROOF TRUSSES - REFER TO STRUCTURAL DWGS.
6. WOOD STUD FRAMING, TYP. - REFER TO STRUCTURAL DWGS.
7. BEAM, RE: STRUCTURAL
8. 5/8" SAG RESISTANT GYP BOARD AT EXTERIOR CEILINGS AND SOFFITS
9. 4" CONCRETE SLAB OVER 4" A.B.C. FILL - SEE STRUCTURAL DRAWINGS
10. 4" CONCRETE SIDEWALK OVER A.B.C. FILL - 2% CROSS SLOPE MAXIMUM - SEE SITE PLAN
11. CONTINUOUS 1/2" EXPANSION JOINT AND SEALANT - SET TOP OF JOINT 1/2" BELOW TOP OF FINISHED SLAB AND FILL WITH SELF LEVELING TRAFFIC DUTY SEALANT
12. CAST-IN-PLACE CONCRETE FOOTING - SEE STRUCTURAL DRAWINGS
13. 1-KOTE STUCCO SYSTEM OVER 5/8" PLYWOOD ON 2X WOOD FRAMING - MEDIUM SAND FINISH - SEE ELEVATIONS FOR FINISH
14. ALUMINUM STOREFRONT WITH CLEAR CENTER GLAZING - SEE SHEET A7.0 FOR WINDOW TYPES
15. SHEET METAL PARAPET CAP - SEE EXTERIOR ELEVATIONS FOR FINISH
16. METAL STUD PARTITION (DEMISING WALL AT SUITE 101)
17. G.C. TO PROVIDE FIRE SPRINKLER HEADS IN ALL VOID AREAS



**RK**  
ARCHITECTS  
2333 EAST THOMAS ROAD, PHOENIX, ARIZONA 85016  
602-955-3900

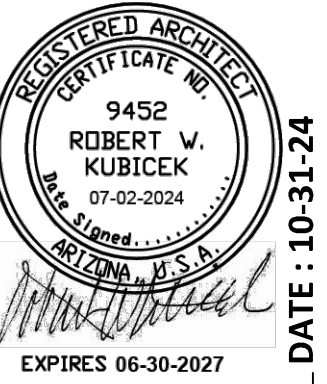

DATE	DESCRIPTION
08-22-24	OWNER CHANGES
09-18-24	CITY COMMENTS
10-10-24	ADDITIONS

**BUILDING SECTIONS**

**NEW COMMERCIAL PAD**  
PAD 58 AT PASSEO LINDO SHOPPING CENTER  
NEC OF ARIZONA AVE AND OCOTILLO RD.  
CHANDLER, AZ

**CONSTRUCTION SET\_11-12-24**

NOTICE OF ALTERNATE BILLING ON PAYMENT CYCLE:  
THIS CONTRACT MAY ALLOW THE OWNER TO REQUIRE THE SUBMISSION OF BILLING OR ESTIMATES IN BILLING CYCLES OF LESS THAN THIRTY DAYS. THIS CONTRACT MAY ALLOW THE OWNER TO MAKE PAYMENT CERTIFICATION AND APPROVAL OF BILLING AND ESTIMATES. A WRITTEN DESCRIPTION OF ANY OTHER BILLING CYCLE APPLICABLE TO THE PROJECT IS AVAILABLE FROM OWNER OR DESIGNATED AGENT.

design by: RH  
drawn by: RL  
checked by: RH

**A5.0**  
project #: 23057