

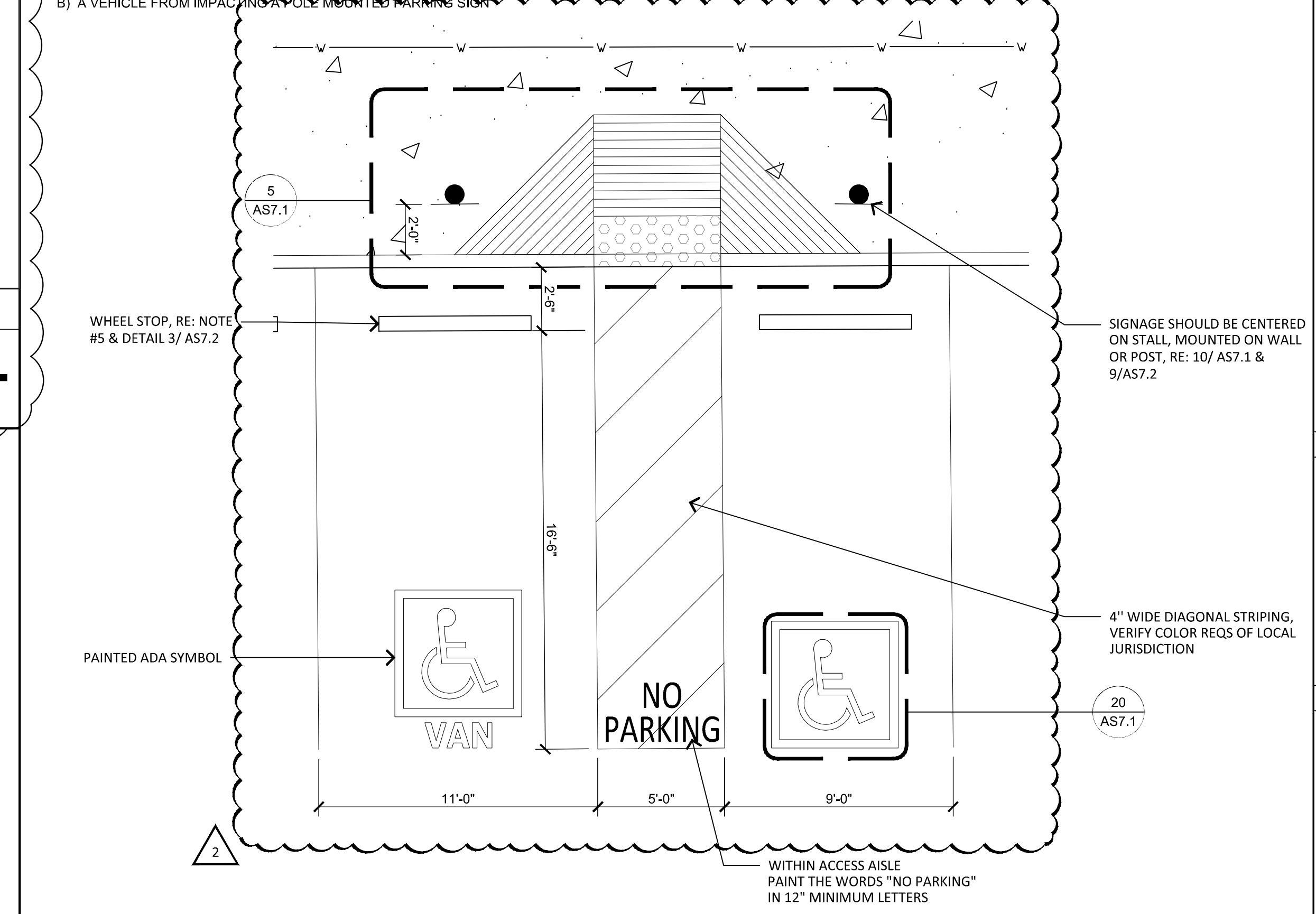

9 ACCESSIBLE PARKING SIGN

DETAIL NO. C-611 CHANDLER ARCHITECTS ACCESSIBLE PARKING SIGN APPROVED: 05-10-2018 DETAIL NO. C-611

- NOTES:
- ACCESS AISLE MUST BE LOCATED ON PASSENGER SIDE AT VAN ACCESSIBLE SPACES AND MUST CONTAIN VAN SIGNAGE.
 - SINGLE ACCESSIBLE SPACE SHALL LOCATE ACCESS AISLE ON PASSENGER SIDE.
 - MAX. 2% (1:50) SLOPE AND CROSS SLOPE AT ACCESSIBLE PARKING SPACE AND UNLOADING ACCESS AISLE.
 - 98" MIN. VERTICAL CLEARANCE AT VAN PARKING SPACES, ACCESS AISLES & VEHICULAR ROUTES SERVING THEM.
 - WHEEL STOPS REQUIRED TO PREVENT:
 - A VEHICLE FROM ENCRoACHING ON THE MINIMUM REQUIRED ACCESSIBLE ROUTE WIDTH
 - A VEHICLE FROM IMPACTING A PAINTED MARKING SIGN



6 ADA PARKING STALL

SCALE: 1/4"=1'-0"

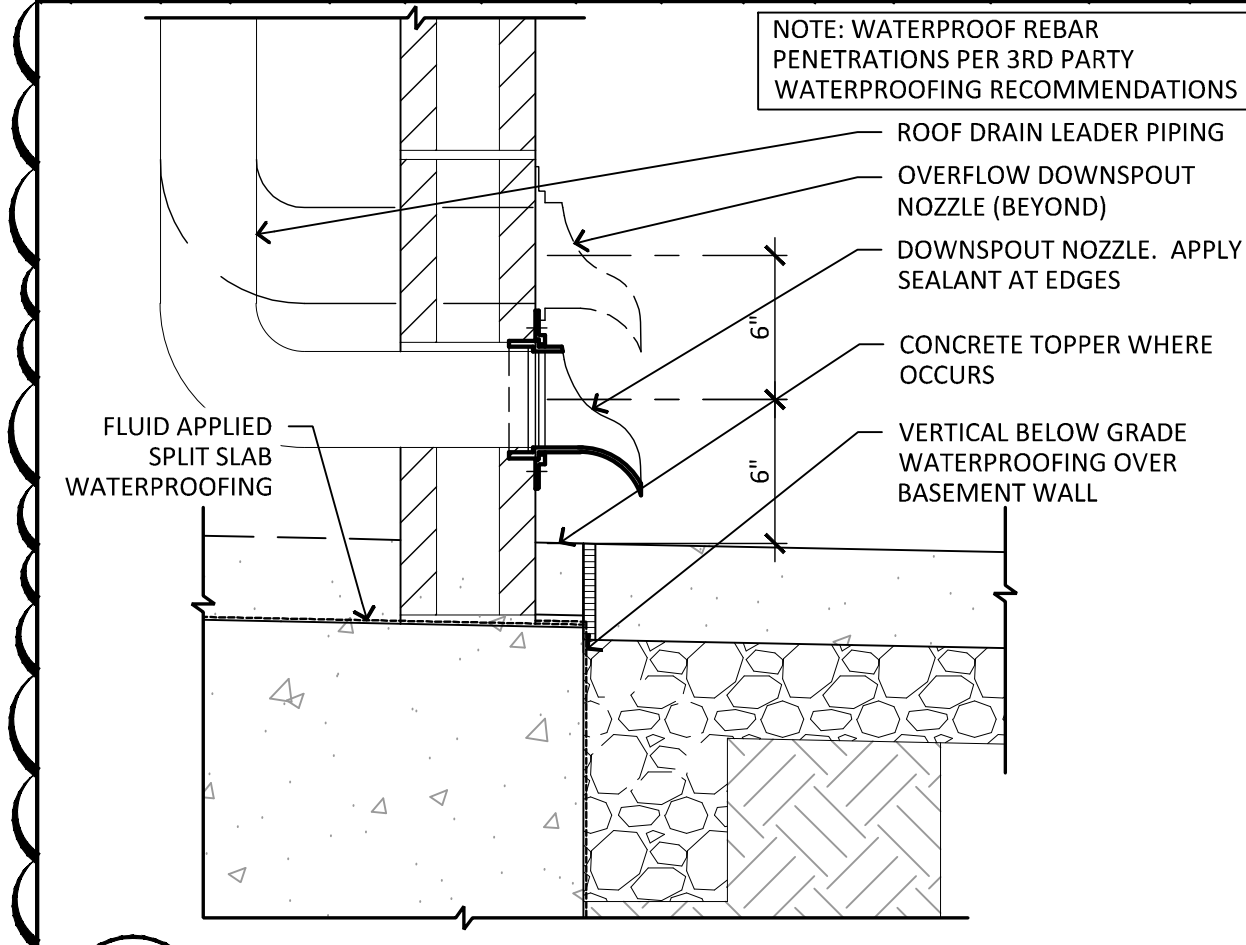

7 OVERFLOW / ROOF DRAIN DATLIGHT

SCALE: 1-1/2"=1'-0"

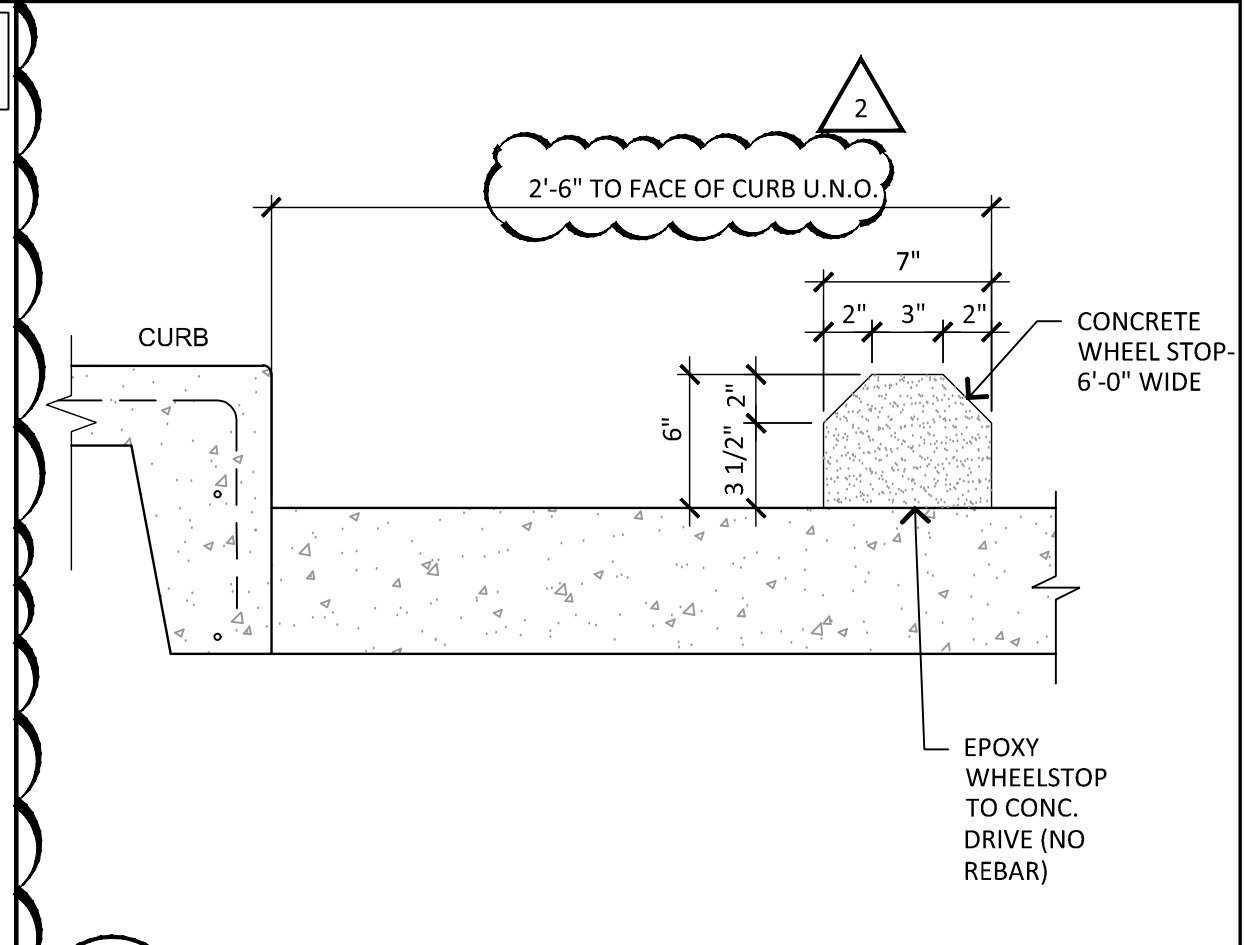

3 WHEEL STOP DETAIL

SCALE: 1-1/2"=1'-0"

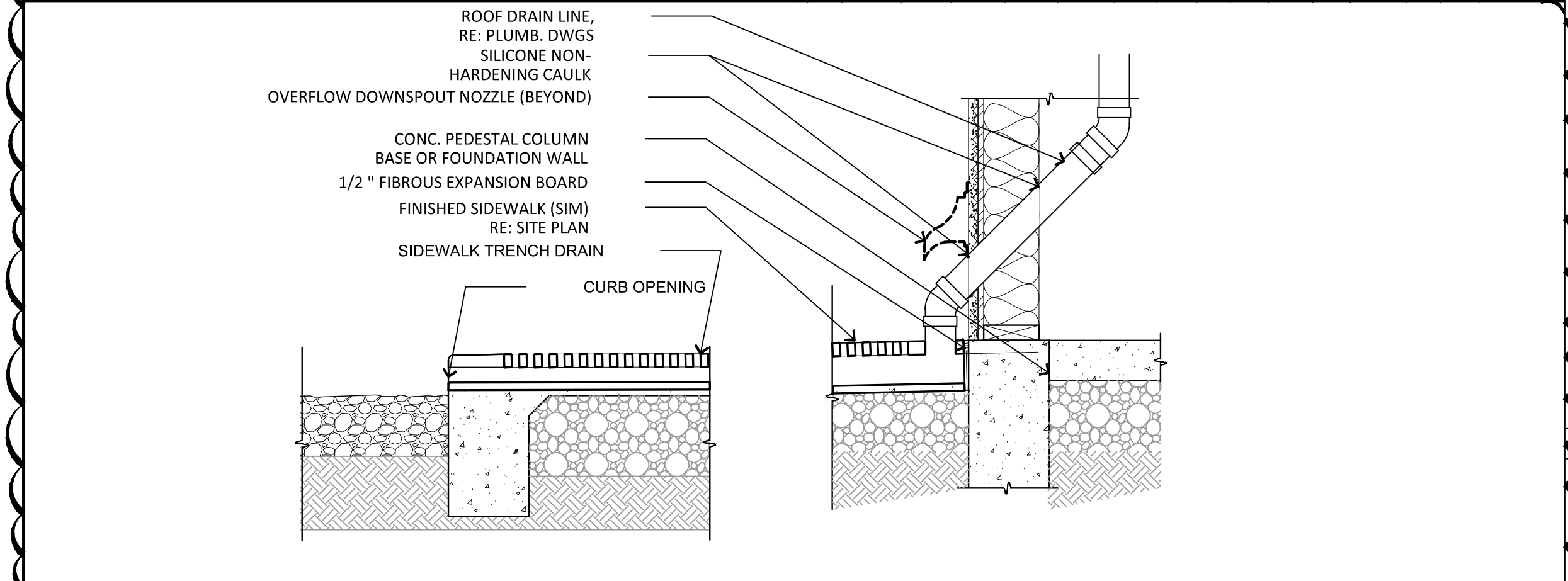

8 ROOF/ SIDEWALK DRAIN

SCALE: 3/16"=1'-0"

IRKAA
ARCHITECTS
2333 EAST THOMAS ROAD, PHOENIX, ARIZONA 85016
602-955-3900
RCAA.COM

REGISTERED ARCHITECT
9452
ROBERT W. KUBICEK
07-02-2024
EXPIRES 06-30-2027
DATE: 10-31-24

OWNER CHANGES: 08-22-24
CITY COMMENTS: 09-18-24
ADDITIONS: 10-31-24

NOTICE OF ALTERNATE BILLING OR PAYMENT CYCLE: THIS CONTRACT MAY ALLOW THE OWNER TO REQUIRE BILLING CYCLES OTHER THAN THIRTY DAYS. THIS CONTRACT MAY ALLOW THE OWNER TO MAKE PAYMENT CERTIFICATION AND APPROVAL OF BILLING AND ESTIMATES. A WRITTEN DESCRIPTION OF SUCH OTHER BILLING CYCLE APPLICABLE TO THE PROJECT IS AVAILABLE FROM OWNER OR DESIGNATED AGENT.

ADDRESS: CHANDLER, AZ
CONTACT NAME:
PHONE:

NEW COMMERCIAL PAD
PAD 5B AT PASEO LINDO SHOPPING CENTER
NEC OF ARIZONA AVE AND OCOTILLO RD.
CHANDLER, AZ

CONSTRUCTION SET_11-12-24

design by: RH
drawn by: RL
checked by: RH

AS7.2
project #: 23057