

APPLEBY ROAD

LOT 5C
PASEO LINDO PHASE 5 MLD
BK. 1485, PG. 6, M.C.R.
A.P.N. 303-85-816A
CDSK ENTERPRISE LLC
2021-0701605 M.C.R.

LOT 9B
PASEO LINDO REPLAT
BK. 1333, PG. 37, M.C.R.
A.P.N. 303-85-810
ANGEL ALLIANCE INVESTMENTS LLC
2019-0767679 M.C.R.

LOT 6
PASEO LINDO PARCEL 1 REPLAT
BK. 1044, PG. 5, M.C.R.
A.P.N. 303-85-686
TARGET CORPORATION
2010-0430342 M.C.R.

LOT 6
PASEO LINDO PARCEL 1 REPLAT
BK. 1044, PG. 5, M.C.R.
A.P.N. 303-85-686
TARGET CORPORATION
2010-0430342 M.C.R.

LOT 5A
PASEO LINDO PHASE 4
BK. 145B, PG. 48, M.C.R.
A.P.N. 303-85-813
AUTOZONE PARTS INC
2019-0805943 M.C.R.

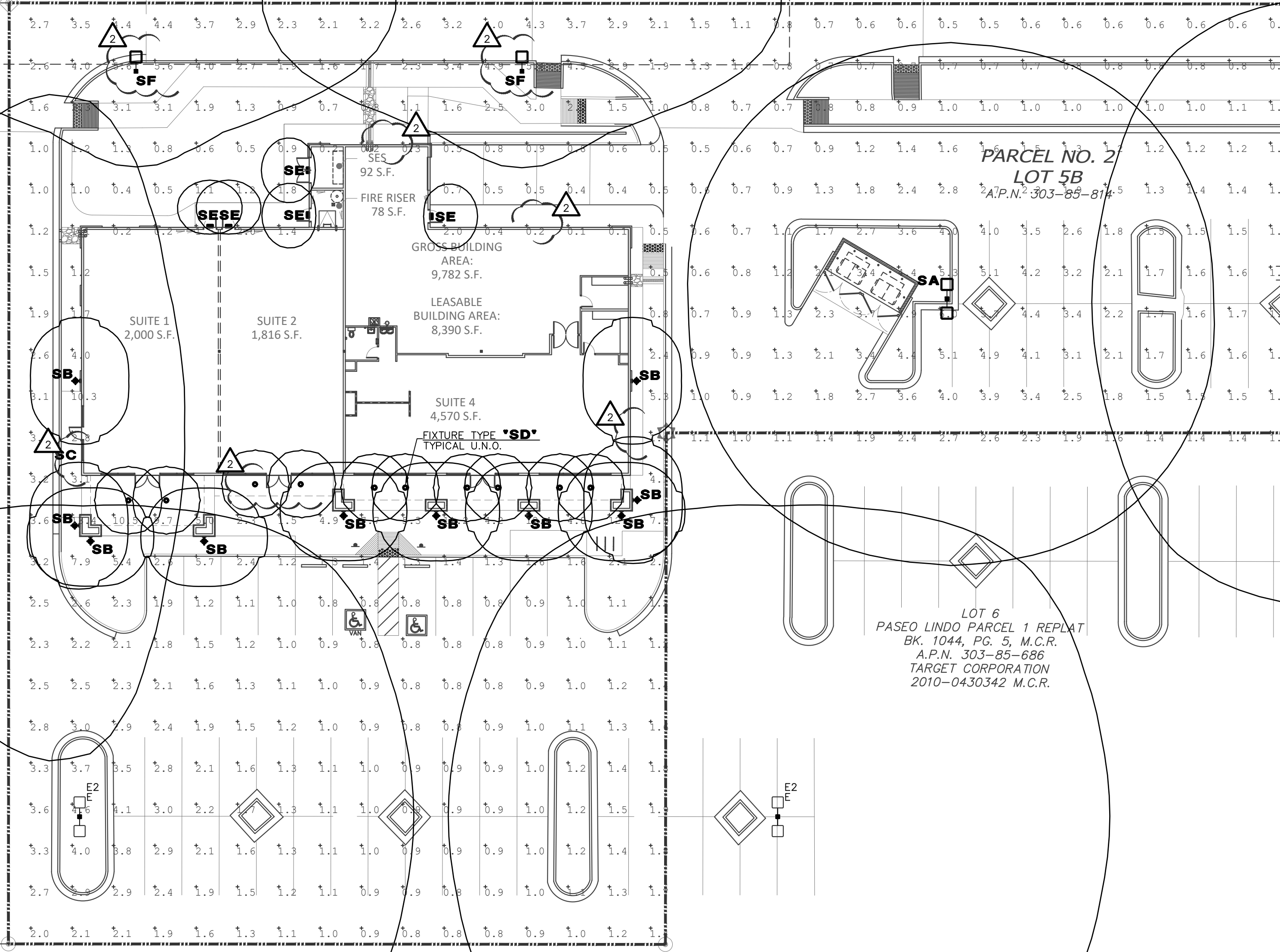

OCOTILLO ROAD

(BASIS OF BEARINGS)

ELECTRICAL POST CURFEW PHOTOMETRIC PLAN

1" = 20'-0"

NORTH

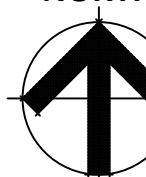

Luminaire Schedule										
Qty	Label	Symbol	(MANUFAC)	Description	MH	Lumens	LLF	Watts	Total Watts	BUG Rating
1	E1		EXISTING	ESTIMATED EXISTING	25'	17433	0.900	129.4	129.4	B3-U0-G3
3	E2		EXISTING	ESTIMATED EXISTING	25'	18643	0.900	129.4	776.4	B5-U0-G3
1	SA		Visionaire Lighting LLC	AME-2-L T5WR 144LC 3 4K	25'	21770	0.650	153.9496	307.899	B4-U0-G3
10	SB		Luminaire LED	SPC8 24IN 25W 40K CLP	7'	2837	0.650	26.6	266	B1-U3-G1
10	SD		FRESCOLITE	LFR-6RDS-N-15L40R8WD-DM1 LFR-6RDS-T-S	10'	1488	0.650	12.273	122.73	B2-U0-G0
5	SE		DUAL-LITE	PGN	9'	445	0.650	17.7	88.5	B0-U1-G0
2	SF		SIGNIFY CANADA LTD	DMS55	25'	17694	0.650	138	276	B3-U0-G2

Calculation Summary					
Label	CalcType	Units	Avg	Max	Min
Site Planar	Illuminance	Fc	1.99	13.4	0.1

DESIGN CODES
IECC, 2021 NEC, 2020

ELECTRICAL CONTRACTOR SHALL NOTIFY DESIGNER/ENGINEER PRIOR TO ANY DEVIATION FROM THIS SET OF ELECTRICAL DESIGN PLANS. ANY CHANGES TO THE DESIGN, IF APPROVED BY ENGINEER, WILL REQUIRE REVISIONS TO PLANS AND POSSIBLE ADDITIONAL SERVICE FEE.

Project Contact/Designer: **MINDY ADLER**
Project # 2419Z

HAWKINS DESIGN GROUP INC.
ELECTRICAL CONSULTING ENGINEERS
1740 WEST HARBELL ROAD
GILBERT, ARIZONA 85233
PH 480.813.9000 FAX 480.813.9001
EMAIL: email@hawkinsdg.com

All concepts, designs and data indicated on these drawings are the sole property of the Hawkins Design Group, Inc., and shall not be used for any other purpose other than originally intended without written permission of the engineer.

design by: MA
drawn by: MA
checked by: AG
ES2.1
project #: 23057



NO.	REVISION	DATE	DESCRIPTION
09.18.24	CITY COMMENTS		ELECTRICAL POST CURFEW

NOTICE OF ALTERNATE BILLING OR PAYMENT CYCLE: THIS CONTRACT MAY ALLOW THE OWNER TO REQUIRE THE COMPLETION OF BILLING OR ESTIMATES IN BILLING CYCLES OTHER THAN THIRTY DAYS. THIS CONTRACT MAY ALLOW OWNER TO MAKE PAYMENT CERTIFICATION AND APPROVAL OF BILLING AND ESTIMATES. A WRITTEN RECORD OF SUCH BILLING CYCLE APPLICABLE TO THE PROJECT IS AVAILABLE FROM OWNER OR DESIGNER/AGENT.

NEW COMMERCIAL PAD
PAD 5B AT PASEO LINDO SHOPPING CENTER
NEC OF ARIZONA AVE AND OCOTILLO RD.
CHANDLER, AZ

CONSTRUCTION SET_11-12-24

IF DRAWING IS NOT PLOTTED AT 24"x36" THEY ARE NOT FULL SIZE

